Mundstückübung
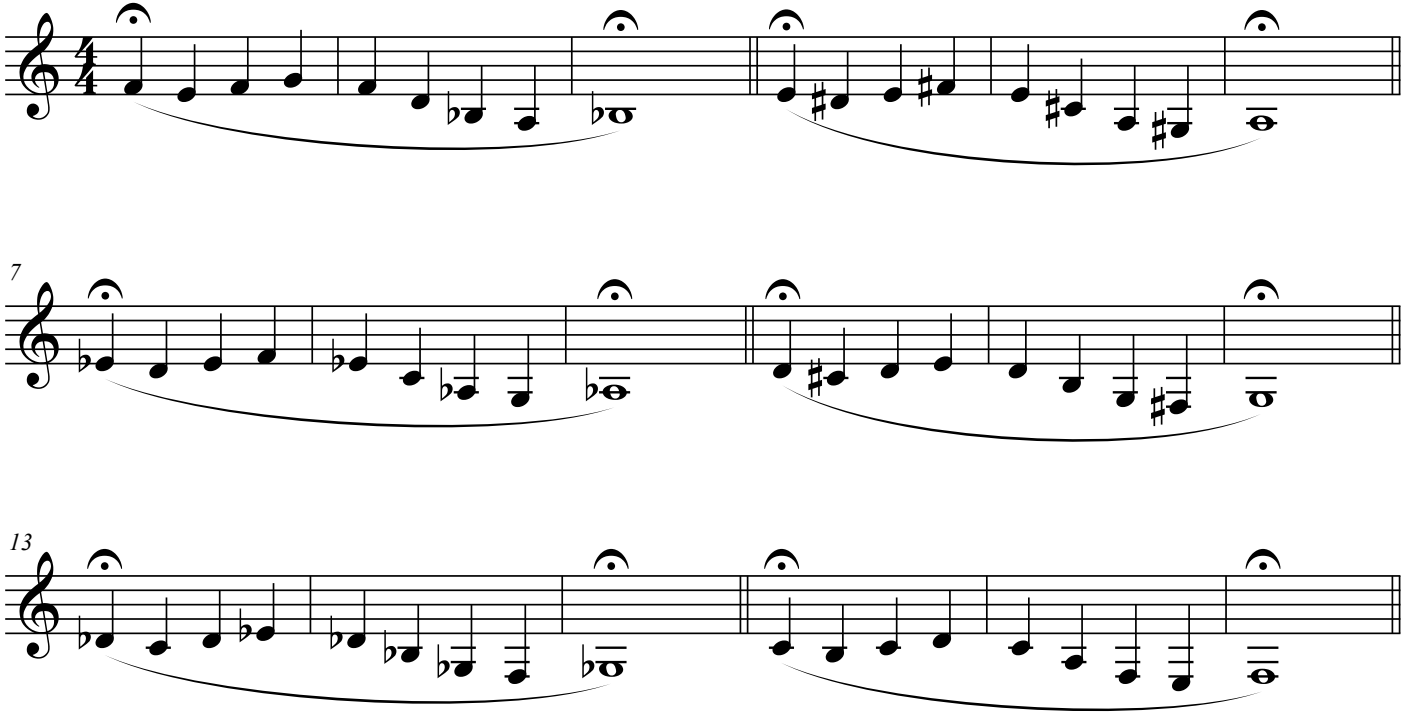
Rita Arkenau